

# The Ghosts of Versailles

Music by **John Corigliano**, Libretto by **William M. Hoffman** (suggested by the play *La Mère coupable* by Pierre-Augustin Caron de Beaumarchais)



Peter Kazaras



Caitlin Lynch



Daniel Belcher



Marco Nisticò

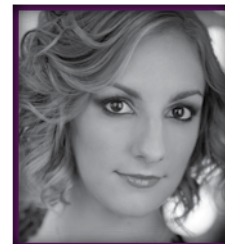

Aleks Romano



Scott Purcell



Patrick Dean Shelton

**Performance July 27 at 8:15 p.m.**

**Premiere Performance:** The Metropolitan Opera, New York City, 1991

This summer we celebrate Miriam Charney's 25th year on the music staff of the Chautauqua Opera Company. She has an extraordinary passion for contemporary American opera, and her skill with new music has been a blessing for our company. It is with great respect, admiration and gratitude that we dedicate this production of *The Ghosts of Versailles* to Miriam Charney.

— Steven Osgood

## CAST

**Marie Antoinette**

Caitlin Lynch

**Beaumarchais**

Daniel Belcher

**Louis XVI/Suleyman Pasha**

Marco Nisticò+

**Samira**

Aleks Romano+

**Figaro**

Scott Purcell\*

**Bégearss**

Patrick Dean Shelton\*

**Susanna**

Quinn Middleman\*

**Countess Rosina**

Lauren Yokabaskas\*

**Count Almaviva**

Blake Friedman\*

**Florestine**

Natalie Trumm\*

**Léon**

James Stevens\*

**Cherubino**

Antona C. Yost\*

**Wilhelm**

Edwin Joseph\*

**Woman in a Hat/Duchess**

Gabrielle Beteag\*

**Marquis/Page with Crotale**

Jordan Loyd\*

**Gossips**

Cristina María Castro\*, Lindsey Chinn\*,  
Wan Zhao\*

**Opera Box Ghosts**

Lydia Grace Graham^, Gal Kohav^,  
Mathieu Levan^, Brandon Mecklenburg^

**Ensemble**

Michael Colman\*, Matthew Cossack\*,  
Yazid Gray\*, Brian Jeffers\*, Seunghee Lee\*,  
Laura León\*, Jesús Vicente Murillo\*, Sidney  
Ragland\*, Kaitlyn Stavinoha\*, Timothy  
Williams\*

**Supernumeraries**

Nathalie Borden, Kerry Byard, Daniel  
Gefter, Elliana Gefter, Kristine Gefter,  
Samantha Grambow, Jaidyn Janes, Taurin  
Janes, Rob Kobel, Eve Kushmaul, Lydia  
Kushmaul, Ben Lawson, Hannah McBroom,  
Shawn Sprinkle

## CREATIVE AND PRODUCTION

**Conductor**

Steven Osgood

**Stage Director**

Peter Kazaras

**Choreographer/**

Nicola Bowie

**Period Etiquette Consultant**

**Set Designer**

Alan Muraoka

**Lighting/Video Designer**

Michael Baumgarten

**Costume Designer**

B.G. FitzGerald

**Wig & Makeup Designer**

Martha Ruskai

**Chorus Master**

Carol Rausch

**Fight Choreographer**

Dale Anthony Girard

**Fight Captain**

Sara E. Widzer

**Dance Captain**

Cristina María Castro

**Assistant Directors**

Grant Preisser

Sara E. Widzer

**Assistant Conductor**

Jorge Parodi

**Coach/Accompanist**

Miriam Charney

Emily Jarrell Urbanek

**Diction Coach/Supertitles**

Allison Voth

**Technical Director**

John P. Woodey

**Properties Master/Scenic Artist**

Theresa Pierce

**Associate Set Designer**

Shih-Ying Hazel Kuang

**Production Stage Manager**

Valerie K. Wheeler

**Assistant Stage Managers**

Emily Barber

Kendra Green

Amelia Nordin

RoseMary Prodonovich

Vahn Armstrong

**Concertmaster**

## CREDITS

Performed by arrangement with G. Schirmer, Inc., publisher and copyright owner.

Orchestral materials furnished by G. Schirmer, Inc.

Scenery constructed by Local #266 I.A.T.S.E

Lighting provided by Advanced Production Group

Wigs provided by Martha Ruskai

Costumes provided by Sarasota Opera and the Chautauqua Opera  
Costume Shop.

Supertitles designed by Allison Voth

+ Chautauqua Opera Debut

\* 2019 Chautauqua Opera Young Artist

^ Chautauqua School of Music Voice Program Student

## NOTES FROM THE DIRECTOR

I was lucky enough to be in the original production of John Corigliano and William M. Hoffman's *The Ghosts of Versailles*, which premiered at the Metropolitan Opera in December 1991. By the time we had our final dress rehearsal, the riotous reception from the audience assured us all that we had a hit on our hands. A masterful mix of period-style music, more contemporary aleatoric techniques and lush romanticism, the score appealed to music lovers of varying tastes. We all felt keenly the responsibility to do our best for this work to succeed — after all, it was the first new opera the Met had produced in 27 years! The creators had set out to fashion a “Grand Opera Buffa” for the Met Opera audience, and they succeeded brilliantly.

The idea of investigating the past in order to forge change for the future is at the very heart of this work, and is reflected in the glorious music of the score. As the composer has stated, “while *The Ghosts of Versailles* is, in part, an entertaining *buffa*, it is also a serious meditation on history and change: specifically, on how change comes about both in politics and in art.”

Returning to *Ghosts* after all these years, it is stunning to consider how our ears have changed. New opera is no longer something that audiences fear. Our hearing has become accustomed to the music of Philip Glass, Missy Mazzoli and Laura Kaminsky, each of whom has been heard here at Chautauqua in recent seasons, along with a host of other talented composers actively expanding the canon. Almost 30 later, it is gratifying to revisit the many joys of *The Ghosts of Versailles*. The melodies remain poignant and nostalgic, the chaos of the opening is still technically difficult to execute but so worthwhile. And the zany chase scenes involving Figaro are still tough to learn, challenging to stage, but so much fun to see! After so many years, I find myself ever more moved by Marie Antoinette's decision to accept the past for what it was and to move on to what is next.

— Peter Kazaras

## SYNOPSIS

### Act I

In the present, the ghosts of the court of Louis XVI arrive at the theatre of Versailles. Bored and listless, even the King is uninterested when Beaumarchais arrives and declares his love for the Queen. As Marie Antoinette is too haunted by her execution to reciprocate his love, Beaumarchais announces his intention to change her fate through the plot of his new opera *A Figaro for Antonia*.

The cast of the opera-within-the-opera, which follows the familiar escapades of the *Figaro* characters, is introduced. Almaviva is estranged from the Countess, and has realized that their son Léon is in fact the result of an affair that the Countess had with Cherubino. Léon wants to marry Florestine, who has grown up as ward of Count Almaviva, and is actually his illegitimate daughter. The Count has forbidden the union and has promised Florestine instead to Bégearss, the opera's villain.

The opera-within-an-opera, *A Figaro for Antonia* begins in 1793, in the midst of the French Revolution. Figaro enrages the Count by warning him that his trusted Bégearss is a revolutionary spy. Figaro is fired, but overhears Bégearss and his servant Wilhelm hatching a plot to arrest the Count that evening at the Turkish Embassy when he sells Marie Antoinette's necklace to the English Ambassador. Figaro intercepts the plot by infiltrating the party, dressed as a dancing girl. After the outrageous performance by the singer Samira, Figaro steals the necklace from the Count before the sale can take place, and runs away.

### Act II

Figaro returns and defies Beaumarchais's intentions, as he wants to sell the Queen's necklace to help the Almavivas escape France. To put the story back on course, Beaumarchais enters the opera-within-an-opera and shocks Figaro into submission by allowing him to witness the unfair trial of Marie Antoinette, as the present, history and fiction mix together. After the trial, Bégearss manipulates the revolutionaries into a bloodthirsty frenzy.

Meanwhile, at the Almaviva's last ball, Léon and Florestine express their love for each other, and the Count is finally swayed by his wife's wishes. Bégearss arrives with the revolutionaries. Even though Figaro gives Bégearss the queen's necklace, he is enraged and sends the Almaviva family to prison — the same prison in which Marie Antoinette lingers following her trial.

Beaumarchais and Figaro, the only two to have evaded capture, arrive at the prison to try to rescue the Almavivas. They are shortly followed by Bégearss, whom Figaro denounces to the revolutionaries, revealing that he has kept the necklace rather than using it to feed the poor. Bégearss is carried off, the Almavivas escape to America and Beaumarchais is left with the keys to Marie Antoinette's cell. But the power of his love has made Marie accept her fate and she refuses to let Beaumarchais alter the course of history.

# CHAUTAUQUA OPERA ORCHESTRA

## Violin I

Vahn Armstrong, *Concertmaster*  
David Hult, *Assistant*  
Erica Robinson  
Ming Gao  
Amanda Gates  
Adrienne Finet  
Anton Shelepov  
Liana Koteva Kirvan  
Heidi Brodwin  
Leslie Anderegg

## Violin II

Cynthia Berginc, *Principal*  
Margaret Cooper, *Assistant*  
Karen Lord Powell  
Jonathan Richards  
Heejin Weisbrod  
Irina Shelepov  
Janice Carlson  
Jennifer Jansen

## Viola

Christopher Fischer, *Principal*  
Eva Stern, *Assistant*  
Jennifer Stahl  
Kayleigh Miller  
Carrie Fischer  
Brian Walniki

## Cello

Jolyon Pegis, *Principal*  
Lars Kirvan, *Assistant*  
Jeff Szabo  
Daryl Goldberg  
Igor Gefter  
Si-Cheng Liu

## Bass

Owen Lee, *Principal*  
David Rosi, *Assistant*  
Caitlyn Kamminga  
Ian Saunders

## Flute

Kathryn Levy, *Principal*  
Barry Crawford

## Oboe

Jan Eberle, *Principal*  
Jason Weintraub

## Clarinet

Daniel Spitzer, *Principal*  
Allan Kolsky

## Bassoon

Jeffrey Robinson, *Principal*  
Ben Atherholt

## Horn

Roger Kaza, *Principal*  
Bill Bernatis

## Trumpet

Leslie Linn, *Principal*  
Peter Lindblom

## Trombones

Christopher Wolf, *Principal*  
Eric Lindblom

## Timpani

Brian Kushmaul, *Principal*

## Percussion

Tom Blanchard, *Principal*  
Pedro Fernandez  
Suzanne Fassett Wright

## Harp

Beth Robinson

## Piano/Celesta

Miriam Charney

## Synthesizer

Emily Jarrell Urbanek

## CONTRIBUTORS TO CHAUTAUQUA OPERA

(current as of June 19, 2019)

The Chautauqua Foundation and Chautauqua Opera Company acknowledge the generous support provided by the following contributors in support of opera through significant annual giving and sustained endowment funds:

The Amphion Foundation, Inc.  
A. Chace & Josephine B. Anderson Opera Endowment Fund  
John E. Anderson Opera Endowment  
The Peggy and Andy Anderson Family Fund for Opera  
The Cynthia Auerbach Fund for Opera  
Oliver G. & Sarah Sloan Bauman Fund for the Arts  
Bemus Endowment for Opera  
Loretta E. Bower  
The Anne and John Burden Opera Fund  
Chautauqua Opera Endowment Fund  
Chautauqua Opera Guild Endowment Fund  
The Thomas and Kathleen Clingan Fund for Opera  
The Connolly Family Fund for Opera  
The Aaron Copeland Fund for Music  
The John A. and Emily McKnight Corry Opera Fund  
The Barbara Baldwin DeFrees Opera Fund  
The Walter F. Ferchen Opera Fund  
The Eleanor B. Franks Fund for the Opera  
Estate of Dr. and Mrs. Myron B. Franks  
The Kay Frantz Israel Fund for Opera  
The James and Elisabeth Groninger Fund for Opera  
The Jane A. Gross Opera Endowment  
Jane A. Gross Philanthropic Fund of the Jewish Communal Fund

Pat and Jay Hudson  
Robert W. Jeffrey Charitable Fund  
The Mildred Lesenger Fund for Opera  
The Kay H. Logan Opera Fund  
Annette Pickens Malvin Memorial Fund for Opera  
The Christopher and Susan Martin Opera Fund  
Margaret Clark Mercer Fund for Opera  
The Ralph E. Miller and Paul E. Cawein Fund for Opera  
The Steve Z. and Mary G. Mitchell Family Fund  
The M.L.E. Foundation, Inc.  
The Reverend Lloyd V. Moffett Opera Endowment Fund  
New York State Council on the Arts with the support of Governor Andrew M. Cuomo and the New York State Legislature  
The Robert G. and Lillian Vitanza Ney Family Opera Fund  
Robert and Anne Plyler  
The Joseph A. and Anne T. Prezio Opera Endowment Fund  
Richards Family Opera Fund  
Molly Rinehart Fund for Opera  
The Zemsky Endowment for Opera  
The Wadsworth Fund  
Charles Weaver and Family Fund for Opera  
Dr. Fred R. Whaley and Helen A. Whaley Fund for Opera  
The Robert & Virginia Young Opera Fund

The Chautauqua Opera Guild Board of Directors thanks the following members  
for their outstanding support of the 2019 Chautauqua Opera season.

(current as of July 19, 2019)

**Archangel (\$1,000+)**

Mary Clements  
Jack Connolly and Peg Barrett  
John and Virginia DiPucci  
Paula Gierszal and Lisa Gierszal  
Cheryl Gorelick and Jake Zeigler  
Kate Groninger and Molly Meyer  
Jane A. Gross  
Nancy Langston  
Jay Lesenger  
Jeffrey Lutz and Cathy Nowosielski  
Chris and Sue Martin  
Mary and Steve Mitchell  
Hale and Judy Oliver  
Stephen and Martha Smith  
Rev. Richard and Joreta Speck  
Linda Steckley and Pete Weitzel  
Sue and Gary Tebor  
Ralph G. Walton, MD  
Drs. Jeanne E. Wiebenga and E. Jane Stirniman

**Angel (\$500-\$999)**

Virginia H. Cox  
Gregory Ferriss and Lucille Richardson  
Deborah and Ted First  
Carol Christine Flanders and Margaret M.  
Wagner  
Joseph and Toni Goldfarb  
Arlene Gottlieb and Chaz Miller  
Tom Hagen  
Patricia L. King  
Jane and Jerry Lahey  
Rich and Lynn Moschel  
Richard J. Osborne  
Jana Stone and Ray Galligan  
Adele M. Thomas Charitable Foundation, Inc.  
Al and Barbara Turbessi  
Katherine (Kay) White  
Ann P. Winkelstein

**Benefactor (\$250-\$499)**

Philip and Susan Allen  
Paul E. Cawein  
Sally Craig  
Jim and Karen Dakin  
Richard and Marty Davis  
Judith and Elliot Goldman  
Susan Grelick and John Heffron

**Benefactor cont'd**

Ellen Harmon  
Terrie Vaile Hauck  
Robert L. Ivers  
Brad and Deanna Johnson  
Lavonne Johnson  
Robert and Nancy Kyler  
Nancy M. Leininger  
Cynthia Norton  
George and Melissa Orlov  
Mary and Bob Pickens  
John and Eleanor Pless  
Robin and Mark Robbins  
Carol Schaal  
Nancy and Don Seel  
Bethanne Snodgrass and Marianna Montrie  
Pat and Steve Telkins  
Ralph and Pari Tuthill  
Angela Twist

**Sponsor (\$125-\$249)**

Shirley Adams  
Dr. Ruth Bennett  
Loretta E. Bower  
Juanell and David Boyd  
Barbara and Jim Brady  
Judith Claire and Robert Van Every  
Kim Rieck Fisher  
Judy and Al Goldman  
Penny and David Kurtz  
Sharon and Dick Levick  
Susan Luehrs  
Mr. and Mrs. Sanford Nobel  
Mary Lou and Richard Parlato  
John and Sue Ann Power  
Carole Reeder  
Bart Richards  
Kathleen M. Riley  
Rachel and Philip Rogers  
Suzanne Shull  
Rabbi Samuel and Lynn Stahl  
Brenda and Larry Thompson  
Nancy Waasdorp  
Elizabeth A. Welch and Stephen E. Glinick  
Mary Lou Williamson  
Burt and Sandi Zucker

**Member (\$50-\$124)**

Beth and Les Adler  
Mark Altschuler  
William S. and Renee B. Andrews  
Anna Antemann  
Ed and Marlene Batoff  
Bea Blumenthal  
Joyce and Scott Brasted  
Carolyn Byham  
Tom and Kathy Clingan  
Gail Eovito  
Jean and Sigo Falk  
Marwin Feldman  
Janice Freedman  
Christopher Gibbs  
Carole Gladstone and Naomi Kaufman  
Syd Goldsmith  
Don and Kathleen Greenhouse  
Arlene Hajinlian  
Sallie Lou Holder  
Carol and Bob Hopper  
Catherine Jarjisian  
Phil and Livia Kades  
Jackie Katz and Edie Teibel  
Barbara and Herb Keyser  
Douglas Kreider  
Kate Swan Letarte  
Rich and Karin Lewis  
Susan Rowan Masters  
Michael D. Minor  
Casey and Marilyn Neuman  
John and Esther Northman  
Barbara Rait  
Drs. Alice and Robert Rosenthal  
Rodney Schlaffman and Lawrence Greenberg  
Shellie Sedlak  
Joan and Bob Spirtas  
Margo Stuart  
Suzanne Taub  
Jo-an M. Webb

**Junior Member**

Alexandra McKee  
Shannon McKee

[opera.chq.org](http://opera.chq.org)

 /chautopera  @ChautOpera  @ChautauquaOpera

Chautauqua Institution is a non-profit organization, dependent upon your gifts to fulfill its mission.  
Gate tickets and other revenue cover only a portion of the cost of your Chautauqua experience.

**Chautauqua Institution**

PO Box 28  
Chautauqua, NY 14722  
[chq.org](http://chq.org)

