

iFigaro! (90210)

Music by **W. A. Mozart**, Libretto and concept by **Vid Guerrerio**, based on *Le Nozze di Figaro* by **Lorenzo Da Ponte** (after the play *La Folle Journée, ou Le Mariage de Figaro* by Pierre-Augustin Caron de Beaumarchais)

Performances June 28 at 4 p.m., June 30, July 7 & 14 at 7 p.m., July 26 at 4 p.m.
Premiere Performance: LA Opera, Los Angeles, 2015

The planning behind Chautauqua Opera's six-week performance season is a year-round process, and is overseen at every step by Michael Baumgarten, our director of production for the past 25 years. Michael has managed every budget, schedule and payroll ledger, has fielded countless questions from me and Jay Lesenger, has coordinated every production's designers, and acted as resident lighting (and video) designer. His attention to detail and vast experience have been critical in the creation of this Beaumarchais Festival season.

This production of *iFigaro! (90210)* is dedicated to Michael Baumgarten with deepest thanks for his 25 years leading Chautauqua Opera.

— Steven Osgood

CAST (in order of appearance)

Susana
Laura León*

Figaro
Jesús Vicente Murillo*

Ms. Soon Yi-Nam
Wan Zhao*

Babayan
Edwin Joseph*

Bernard Curson (aka Li'l B Man)
Sidney Ragland*

Donna Curson
Timothy Williams*

Paul Conti
Matthew Cossack*

Basel
Patrick Dean Shelton*

Roxanne Conti
Lauren Yokabaskas*

Barbara Conti
Natalie Trumm*

Atzuko
Seunghee Lee*

* 2019 Chautauqua Opera Young Artist

CREDITS

Orchestral materials and supertitles furnished by Ragman Ventures LLC
Scenery constructed by Local #266 I.A.T.S.E
Lighting provided by Advanced Production Group
Wigs provided by Martha Ruskai
Special thanks to Eoin Russell

CREATIVE AND PRODUCTION

Conductor/Music Director	Jorge Parodi
Stage Director	Eric Einhorn
Set Designer	Alan Muraoka
Lighting Designer	Michael Baumgarten
Costume Designer	B. G. FitzGerald
Wig/Makeup Designer	Martha Ruskai
Assistant Stage Director	Sara Widzer
Coach/Accompanist	Emily Jarrell Urbaneck
	Miriam Charney
Diction Coach/Supertitles	Allison Voth
Technical Director	John P. Woodey
Properties Master/Scenic Artist	Theresa Pierce
Stage Manager	RoseMary Prodonovich
Assistant Stage Managers	Emily Barber
	Amelia Nordin
	Kendra Green

CHAUTAUQUA OPERA ORCHESTRA

Violin I	Cello
Ming Gao, <i>Concertmaster</i>	Lars Kirvan, <i>Principal</i>
Violin II	Bass
Diane Bruce, <i>Principal</i>	David Rosi, <i>Principal</i>
Viola	Piano
Christopher Fischer, <i>Principal</i>	Emily Jarrell Urbaneck

Steinway Spirio piano provided by Steinway & Sons.



Eric Einhorn



Jorge Parodi



Jesús Vicente Murillo



Laura León



Matthew Cossack

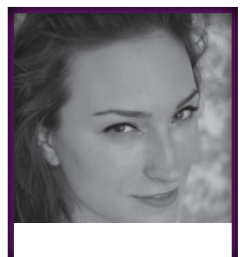

Lauren Yokabaskas

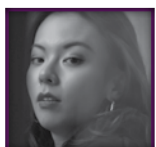

Wan Zhao

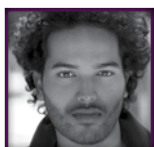

Edwin Joseph

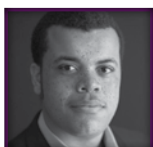

Sidney Ragland

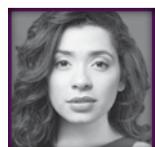

Timothy Williams



Patrick Dean Shelton

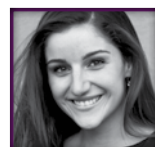

Natalie Trumm



Seunghee Lee

NOTES FROM THE LIBRETTIST

As a teenager, I first fell in love with *The Marriage of Figaro* as a musical comedy. It had great tunes, it was funny, and it never really occurred to me that it was any different than *Bye Bye Birdie* or *The Fantasticks*: it just had a lot more interesting music. I also loved the idea that it wasn't just funny, that back in the day it was actually considered political and "dangerous." The idea that you could make people hum, laugh and think at the same time is pretty much what inspired me to start writing in the first place.

In creating this adaptation, my respect for the three brilliant artists behind the original — author Pierre Beaumarchais, librettist Lorenzo Da Ponte and, of course, composer Wolfgang Amadeus Mozart — has only increased. In response to a period of tremendous social change in late 18th-century Europe, they managed to create a work of art that both engaged and transcended the immediate political situation to get at the human experience of those changes.

While comparing the status of unauthorized immigrant workers with that of serfs in pre-Revolutionary Europe may be the most controversial element of *¡Figaro! (90210)*, my real purpose (like that of the original authors, I believe) has been to further discussion about the tremendous cultural shift currently underway in my own country.

One of the greatest things about living in a democracy is that, by design, **national identity is not a fixed thing**; it shifts with the population. As the U.S. becomes more and more multicultural, it is the design of our Founding Fathers that America's social and political structures change to accommodate this.

Change, however, especially rapid change, is scary — now, as I'm sure it was back in 1786 — and this is where my unbounded admiration for Beaumarchais, Da Ponte and Mozart comes in. They have taught me that, at its best, theater is not about making important social statements or advancing political agendas, but crafting a relatable human experience through which audiences can process their own emotional reactions to the world around them.

What this means is that I hope you'll find this updated version of one of the greatest operas ever written both respectful of the original, and relevant to your own life in today's America. But, to be honest, I'd be happiest if you left the theater humming, laughing and simply loving *The Marriage of Figaro* as the brilliant musical comedy I've always believed it to be.

— Vid Guerrerio

One of the crucial questions asked by this work is "What does it mean to be American?" Members of the cast shared their responses:

"Ser americana para mi significa la oportunidad de soñar sin límites y poder expresarme libremente."

(Being an American to me is to have the opportunity to dream without limits and being able to express myself freely in every way.)

— Laura León
(Ciudad de La Habana, Cuba)

"Being an American means being united, while treating our fellow Americans with respect, and supporting others in our shared and beloved freedom; it is acknowledging our differences, and embracing the knowledge that we are stronger because of them."

— Lauren Yokabaskas
(Cape Elizabeth, Maine, USA)

"To me, being an American means carrying the responsibility of fiercely pursuing justice and equality for all."

— Timothy Williams
(Wellsburg, West Virginia, USA)

"Being American means to be open to change, to be in a state of constant revolution."

— Sidney Ragland
(Oakland, California, USA)

"나에게 미국인이 된다는 의미는 문화적으로 내가 희망하고 꿈꾸던 것들을 어떠한 제약 없이 자유롭게 도전 할수 있는 기회가 주어진다는 것."

(To me, being an American means to have dreams, hopes and opportunities without any restrictions.)

— Seunghee Lee
(Seoul, South Korea)

CONTRIBUTORS TO CHAUTAUQUA OPERA

(current as of June 17, 2019)

The Chautauqua Foundation and Chautauqua Opera acknowledge the generous support provided by the following contributors in support of opera through significant annual giving and sustained endowment funds:

The Amphion Foundation, Inc.
A. Chace & Josephine B. Anderson Opera Endowment Fund
John E. Anderson Opera Endowment
The Peggy and Andy Anderson Family Fund for Opera
The Cynthia Auerbach Fund for Opera
Oliver G. & Sarah Sloan Bauman Fund for the Arts
Bemus Endowment for Opera
Loretta E. Bower
The Anne and John Burden Opera Fund
Chautauqua Opera Endowment Fund
Chautauqua Opera Guild Endowment Fund
The Thomas and Kathleen Clingan Fund for Opera
The Connolly Family Fund for Opera
The Aaron Copeland Fund for Music
The John A. and Emily McKnight Corry Opera Fund
The Barbara Baldwin DeFrees Opera Fund
The Walter F. Ferchen Opera Fund
The Eleanor B. Franks Fund for the Opera
Estate of Dr. and Mrs. Myron B. Franks
The Kay Frantz Israel Fund for Opera
The James and Elisabeth Groninger Fund for Opera
The Jane A. Gross Opera Endowment
Jane A. Gross Philanthropic Fund of the Jewish Communal Fund
Pat and Jay Hudson
Robert W. Jeffrey Charitable Fund
The Mildred Lesenger Fund for Opera
The Kay H. Logan Opera Fund
Annette Pickens Malvin Memorial Fund for Opera
The Christopher and Susan Martin Opera Fund
Margaret Clark Mercer Fund for Opera
The Ralph E. Miller and Paul E. Cawein Fund for Opera
The Steve Z. and Mary G. Mitchell Family Fund
The M.L.E. Foundation, Inc.

The Reverend Lloyd V. Moffett Opera Endowment Fund
New York State Council on the Arts with the support of Governor Andrew M. Cuomo and the New York State Legislature
The Robert G. and Lillian Vitanza Ney Family Opera Fund
Robert and Anne Plyler
The Joseph A. and Anne T. Prezio Opera Endowment Fund
Richards Family Opera Fund
Molly Rinehart Fund for Opera
The Zemsky Endowment for Opera
The Wadsworth Fund
Charles Weaver and Family Fund for Opera
Dr. Fred R. Whaley and Helen A. Whaley Fund for Opera
The Robert & Virginia Young Opera Fund

Support the Chautauqua Opera Company with your gift:

Through the Chautauqua Fund, your gift can be designated to the Chautauqua Opera Company

Through Endowment, you can give general support for opera at Chautauqua. Give specific support for one of the annual productions, a set or costume design. Endow a Young Artist or Guest Artist or endow the position of Artistic Director.

Through Planned Giving, you can provide for the Chautauqua Opera Company in your estate planning.

For information, please contact the Chautauqua Foundation at 716.357.6404 or visit the Foundation Office, The Colonnade Building, First Floor.

Season Artwork by Alexander Charner



The Chautauqua Opera Guild Board of Directors thanks the following members
for their outstanding support of the 2019 Chautauqua Opera season.

(current as of June 17, 2019)

Archangel (\$1,000+)

Mary Clements
Paula Gierszal and Lisa Gierszal
Cheryl Gorelick and Jake Zeigler
Kate Groninger and Molly Meyer
Jane A. Gross
Nancy Langston
Jay Lesenger
Jeffrey Lutz and Cathy Nowosielski
Chris and Sue Martin
Mary and Steve Mitchell
Hale and Judy Oliver
Stephen and Martha Smith
Rev. Richard and Joreta Speck
Linda Steckley and Pete Weitzel
E. Jane Stirniman
Sue and Gary Tebor
Ralph G. Walton, MD
Jeanne E. Wiebenga

Angel (\$500-\$999)

Virginia H. Cox
Gregory Ferriss and Lucille Richardson
Deborah and Ted First
Carol Christine Flanders and Margaret M.
Wagner
Arlene Gottlieb and Chaz Miller
Tom Hagen
Patricia L. King
Jane and Jerry Lahey
Rich and Lynn Moschel
Richard J. Osborne
Jana Stone and Ray Galligan
Adele M. Thomas Charitable Foundation, Inc.
Katherine (Kay) White
Ann P. Winkelstein

Benefactor (\$250-\$499)

Philip and Susan Allen
Paul E. Cawein
Jim and Karen Dakin
Richard and Marty Davis
Judith and Elliot Goldman
Ellen Harmon
Terrie Vaile Hauck
Robert L. Ivers
Lavonne Johnson
Robert and Nancy Kyler
Nancy M. Leininger
Cynthia Norton
George and Melissa Orlov
Mary and Bob Pickens
Robin and Mark Robbins
Carol Schaal
Nancy and Don Seel
Bethanne Snodgrass and Marianna Montrie
Pat and Steve Telkins
Ralph and Pari Tuthill
Angela Twist

Sponsor (\$125-\$249)

Dr. Ruth Bennett
Loretta E. Bower
Juanell and David Boyd
Barbara and Jim Brady
Judith Claire and Robert Van Every
Kim Rieck Fisher
Judy and Al Goldman
Penny and David Kurtz
Sharon and Dick Levick
Susan Luehrs
Mr. and Mrs. Sanford Nobel
Carole Reeder
Bart Richards
Kathleen M. Riley
Rachel and Philip Rogers
Suzanne Shull
Rabbi Samuel and Lynn Stahl
Brenda and Larry Thompson
Nancy Waasdorp
Elizabeth A. Welch and Stephen E. Glinick
Mary Lou Williamson
Burt and Sandi Zucker

Member (\$50-\$124)

Beth and Les Adler
Mark Altschuler
William S. and Renee B. Andrews
Anna Antemann
Ed and Marlene Batoff
Bea Blumenthal
Carolyn Byham
Tom and Kathy Clingan
Gail Eovito
Jean and Sigo Falk
Marwin Feldman
Christopher Gibbs
Carole Gladstone and Naomi Kaufman
Don and Kathleen Greenhouse
Sallie Lou Holder
Carol and Bob Hopper
Catherine Jarjisian
Phil and Livia Kades
Barbara and Herb Keyser
Douglas Kreider
Rich and Karin Lewis
Casey and Marilyn Neuman
John and Esther Northman
Barbara Rait
Drs. Alice and Robert Rosenthal
Rodney Schlaffman and Lawrence Greenberg
Joan and Bob Spirtas
Suzanne Taub
Jo-an M. Webb

Junior Member

Alexandra McKee
Shannon McKee

opera.chq.org

 /chautopera  @ChautOpera  @ChautauquaOpera

Chautauqua Institution is a non-profit organization, dependent upon your gifts to fulfill its mission.
Gate tickets and other revenue cover only a portion of the cost of your Chautauqua experience.



Chautauqua Institution

PO Box 28
Chautauqua, NY 14722
chq.org

