

Il Barbiere di Siviglia

Music by **Gioachino Rossini**, Libretto by Cesare Sterbini (after the play *Le Barbier de Séville* by Pierre-Augustin Caron de Beaumarchais)

Performances July 5 at 4 p.m.; July 8 & 25 at 7:30 p.m.

Premiere Performance: Teatro Argentina, Rome, 1816

The opera world and Chautauqua community lost a powerful voice with the passing of Spiro Malas on June 23. In his storied career he appeared on Broadway and the stages of opera houses around the world. He was a legend, whose exotic name seemed to match the colorful stories we all have heard while building our careers!

The loss of Spiro will be deeply felt here at Chautauqua. While he appeared in several productions with Chautauqua Opera, Spiro's soul was in the School of Music studios and practice rooms. He touched all of our lives, and our hearts go out to Marlena and the entire Malas family.

This production of *Il Barbiere di Siviglia* is dedicated to Spiro Malas with thanks for everything he has given to opera, and especially opera at Chautauqua.

— Steven Osgood



Kathleen Smith Belcher



Steven Osgood



Daniel Belcher

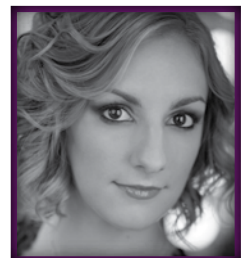

Aleks Romano



Marco Nisticò



Blake Friedman

CAST (in order of appearance)

Fiorello

Yazid Gray*

Count Almaviva

Blake Friedman*

Figaro

Daniel Belcher

Rosina

Aleks Romano+

Doctor Bartolo

Marco Nisticò+

Berta

Kaitlyn Stavinoha*

Ambrogio

Scott Purcell*

Basilio

Michael Colman*

Officer

Seunghee Lee*

Notary

James Stevens*

Chorus

Yazid Gray*

Brian Jeffers*

Edwin Joseph*

Seunghee Lee*

Jordan Loyd*

Scott Purcell*

Patrick Dean Shelton*

James Stevens*

CREATIVE AND PRODUCTION

Conductor/Music Director

Steven Osgood

Stage Director

Kathleen Smith Belcher

Set Designer

Alan Muraoka

Lighting/Video Designer

Michael Baumgarten

Costume Designer

Howard Tsvi Kaplan

Wig/Makeup Designer

Martha Ruskai

Assistant Stage Director

Grant Preisser

Coach/Accompanist

Dorothy Randall

Allison Voth

Allison Voth

John P. Woodey

Diction Coach/Supertitles

Technical Director

Properties Master/Scenic Artist

Theresa Pierce

Stage Manager

Valerie K. Wheeler

Assistant Stage Managers

Kendra Green

Amelia Nordin

Emily Barber

CREDITS

Orchestral materials furnished by David Carp

Scenery constructed by Local #266 I.A.T.S.E

Lighting provided by Advanced Production Group

Wigs provided by Martha Ruskai

Costumes provided by Sarasota Opera

+ Chautauqua Opera Debut

* 2019 Chautauqua Opera Young Artist

NOTES FROM THE DIRECTOR

I asked myself, why is this opera called *The Barber of Seville* when the story is really about Rosina finding true love? She is surrounded by men; one who believes he knows what is best for her, one who believes he can rescue her, and one who respects her and her formidable mind. Rosina is the smartest person in the room but is oppressed by the men around her and the time in which she lives. In Figaro I find both the personification of his literary father, Beaumarchais, and the one who ultimately liberates her. Beaumarchais was, among other things, a master clockmaker, political activist, and gadabout. Using the clockmaker as an inspiration, our Figaro becomes a jack-of-all-trades, including a magician who can manipulate time. Over the centuries the character of Figaro has challenged audiences to think about society and the mores that guide the populus. In his first stage appearance, Figaro pushed the boundaries of nobility versus servant constantly with his master and sparked a revolution. Perhaps audiences today can see that even after centuries have passed, oppression still exists, yet the desire to love and be loved for inner beauty instead of one's position in society stands the test of time.

— Kathleen Smith Belcher

“You may delay, but time will not.”

— Benjamin Franklin

“Don't spend time beating on a wall, hoping to transform it into a door.”

— Coco Chanel

“To make a living, craftiness is better than learnedness.”

— Pierre-Augustin Caron de Beaumarchais

“Being deeply loved by someone gives you strength, while loving someone deeply gives you courage.”

— Lao Tzu

“The two most powerful warriors are patience and time.”

— Leo Tolstoy

“Where love is concerned, too much is not even enough.”

— Pierre-Augustin Caron de Beaumarchais

CHAUTAUQUA OPERA ORCHESTRA

Violin I

Vahn Armstrong, *Concertmaster*
Erica Robinson
Amanda Gates
Adrienne Finet
Anton Shelepov
Liana Koteva

Violin II

Simon Lapointe, *Principal*
Margaret Cooper, *Assistant*
Jonathan Richards
Heidi Brodwin

Viola

Karl Pedersen, *Principal*
Connie Lorber, *Assistant*
Jennifer Stahl
Kayleigh Miller

Cello

Jeff Szabo, *Principal*
Peter Anderegg, *Assistant*
Igor Gefter

Bass

Caitlyn Kamminga
Ian Saunders

Flute/Piccolo

Richard Sherman, *Principal*
Kathryn Levy

Oboe

Jan Eberle, *Principal*

Clarinet

Daniel Spitzer, *Principal*
Allan Kolsky

Bassoon

Sean Gordon, *Principal*
Ben Atherholt

Horn

Mark Robbins, *Principal*
Donna Dolson

Trumpet

Peter Lindblom, *Principal*
Leslie Linn

Percussion/Timpani

Tom Blanchard, *Principal*
Pedro Fernandez

Harpsichord

Dorothy Randall

CONTRIBUTORS TO CHAUTAUQUA OPERA

(current as of June 17, 2019)

The Chautauqua Foundation and Chautauqua Opera acknowledge the generous support provided by the following contributors in support of opera through significant annual giving and sustained endowment funds:

The Amphion Foundation, Inc.
A. Chace & Josephine B. Anderson Opera Endowment Fund
John E. Anderson Opera Endowment
The Peggy and Andy Anderson Family Fund for Opera
The Cynthia Auerbach Fund for Opera
Oliver G. & Sarah Sloan Bauman Fund for the Arts
Bemus Endowment for Opera
Loretta E. Bower
The Anne and John Burden Opera Fund
Chautauqua Opera Endowment Fund
Chautauqua Opera Guild Endowment Fund
The Thomas and Kathleen Clingan Fund for Opera
The Connolly Family Fund for Opera
The Aaron Copeland Fund for Music
The John A. and Emily McKnight Corry Opera Fund
The Barbara Baldwin DeFrees Opera Fund
The Walter F. Ferchen Opera Fund
The Eleanor B. Franks Fund for the Opera
Estate of Dr. and Mrs. Myron B. Franks
The Kay Frantz Israel Fund for Opera
The James and Elisabeth Groninger Fund for Opera
The Jane A. Gross Opera Endowment
Jane A. Gross Philanthropic Fund of the Jewish Communal Fund
Pat and Jay Hudson
Robert W. Jeffrey Charitable Fund
The Mildred Lesenger Fund for Opera
The Kay H. Logan Opera Fund
Annette Pickens Malvin Memorial Fund for Opera
The Christopher and Susan Martin Opera Fund
Margaret Clark Mercer Fund for Opera
The Ralph E. Miller and Paul E. Cawein Fund for Opera
The Steve Z. and Mary G. Mitchell Family Fund
The M.L.E. Foundation, Inc.

The Reverend Lloyd V. Moffett Opera Endowment Fund
New York State Council on the Arts with the support of Governor Andrew M. Cuomo and the New York State Legislature
The Robert G. and Lillian Vitanza Ney Family Opera Fund
Robert and Anne Plyler
The Joseph A. and Anne T. Prezio Opera Endowment Fund
Richards Family Opera Fund
Molly Rinehart Fund for Opera
The Zemsky Endowment for Opera
The Wadsworth Fund
Charles Weaver and Family Fund for Opera
Dr. Fred R. Whaley and Helen A. Whaley Fund for Opera
The Robert & Virginia Young Opera Fund

Support the Chautauqua Opera Company with your gift:

Through the Chautauqua Fund, your gift can be designated to the Chautauqua Opera Company

Through Endowment, you can give general support for opera at Chautauqua. Give specific support for one of the annual productions, a set or costume design. Endow a Young Artist or Guest Artist or endow the position of Artistic Director.

Through Planned Giving, you can provide for the Chautauqua Opera Company in your estate planning.

For information, please contact the Chautauqua Foundation at 716.357.6404 or visit the Foundation Office, The Colonnade Building, First Floor.

Season Artwork by Alexander Charner



The Chautauqua Opera Guild Board of Directors thanks the following members
for their outstanding support of the 2019 Chautauqua Opera season.

(current as of June 24, 2019)

Archangel (\$1,000+)

Mary Clements
Jack Connolly and Peg Barrett
John and Virginia DiPucci
Paula Gierszal and Lisa Gierszal
Cheryl Gorelick and Jake Zeigler
Kate Groninger and Molly Meyer
Jane A. Gross
Nancy Langston
Jay Lesenger
Jeffrey Lutz and Cathy Nowosielski
Chris and Sue Martin
Mary and Steve Mitchell
Hale and Judy Oliver
Stephen and Martha Smith
Rev. Richard and Joreta Speck
Linda Steckley and Pete Weitzel
E. Jane Stirniman
Sue and Gary Tebor
Ralph G. Walton, MD
Jeanne E. Wiebenga

Angel (\$500-\$999)

Virginia H. Cox
Gregory Ferriss and Lucille Richardson
Deborah and Ted First
Carol Christine Flanders and Margaret M.
Wagner
Arlene Gottlieb and Chaz Miller
Tom Hagen
Patricia L. King
Jane and Jerry Lahey
Rich and Lynn Moschel
Richard J. Osborne
Jana Stone and Ray Galligan
Adele M. Thomas Charitable Foundation, Inc.
Al and Barbara Turbessi
Katherine (Kay) White
Ann P. Winkelstein

Benefactor (\$250-\$499)

Philip and Susan Allen
Paul E. Cawein
Sally Craig
Jim and Karen Dakin
Richard and Marty Davis

Benefactor cont'd

Judith and Elliot Goldman
Ellen Harmon
Terrie Vaile Hauck
Robert L. Ivers
Brad and Deanna Johnson
Lavonne Johnson
Robert and Nancy Kyler
Nancy M. Leininger
Cynthia Norton
George and Melissa Orlov
Mary and Bob Pickens
John and Eleanor Pless
Robin and Mark Robbins
Carol Schaal
Nancy and Don Seel
Bethanne Snodgrass and Marianna Montrie
Pat and Steve Telkins
Ralph and Pari Tuthill
Angela Twist

Sponsor (\$125-\$249)

Shirley Adams
Dr. Ruth Bennett
Loretta E. Bower
Juanell and David Boyd
Barbara and Jim Brady
Judith Claire and Robert Van Every
Kim Rieck Fisher
Judy and Al Goldman
Penny and David Kurtz
Sharon and Dick Levick
Susan Luehrs
Mr. and Mrs. Sanford Nobel
Mary Lou and Richard Parlato
John and Sue Ann Power
Carole Reeder
Bart Richards
Kathleen M. Riley
Rachel and Philip Rogers
Suzanne Shull
Rabbi Samuel and Lynn Stahl
Brenda and Larry Thompson
Nancy Waasdorp
Elizabeth A. Welch and Stephen E. Glinick

Sponsor cont'd

Mary Lou Williamson
Burt and Sandi Zucker

Member (\$50-\$124)

Beth and Les Adler
Mark Altschuler
William S. and Renee B. Andrews
Anna Antemann
Ed and Marlene Batoff
Bea Blumenthal
Carolyn Byham
Tom and Kathy Clingan
Gail Eovito
Jean and Sigo Falk
Marwin Feldman
Christopher Gibbs
Carole Gladstone and Naomi Kaufman
Don and Kathleen Greenhouse
Arlene Hajinlian
Sallie Lou Holder
Carol and Bob Hopper
Catherine Jarjisian
Phil and Livia Kades
Jackie Katz and Edie Teibel
Barbara and Herb Keyser
Douglas Kreider
Kate Swan Letarte
Rich and Karin Lewis
Susan Rowan Masters
Michael D. Minor
Casey and Marilyn Neuman
John and Esther Northman
Barbara Rait
Drs. Alice and Robert Rosenthal
Rodney Schlaffman and Lawrence Greenberg
Joan and Bob Spirtas
Margo Stuart
Suzanne Taub
Jo-an M. Webb

Junior Member

Alexandra McKee
Shannon McKee

opera.chq.org

 /chautopera  @ChautOpera  @ChautauquaOpera

Chautauqua Institution is a non-profit organization, dependent upon your gifts to fulfill its mission.
Gate tickets and other revenue cover only a portion of the cost of your Chautauqua experience.



Chautauqua Institution

PO Box 28
Chautauqua, NY 14722
chq.org

